

Part in C

# Dona Nobis Pacem

*Canon*

*Traditional*

①

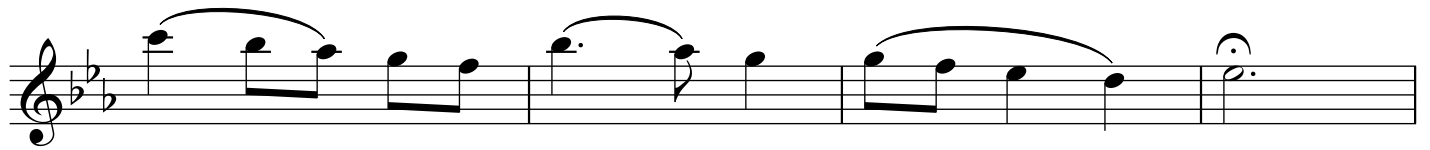

②

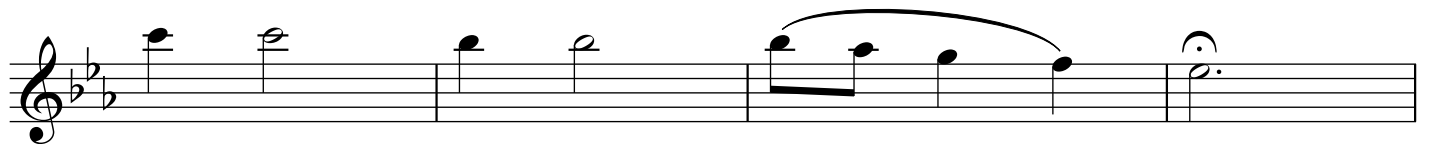
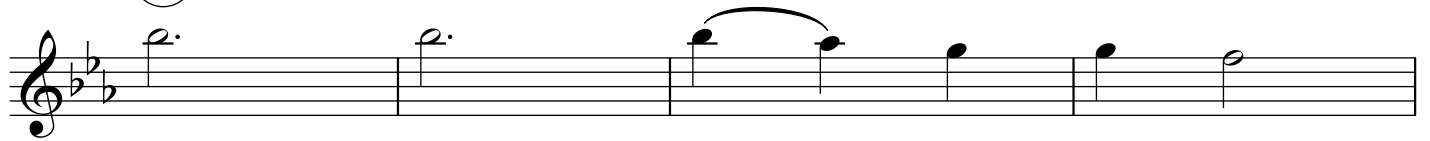

③

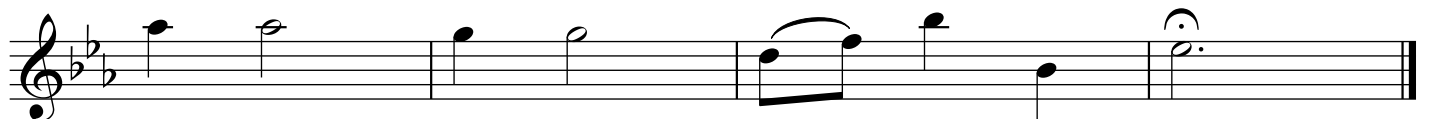

Part in B♭

# Dona Nobis Pacem

*Canon*

*Traditional*

①

②

③

Part in Eb

# Dona Nobis Pacem

*Canon*

*Traditional*

①

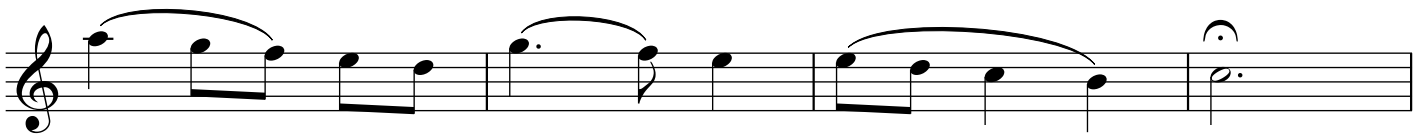
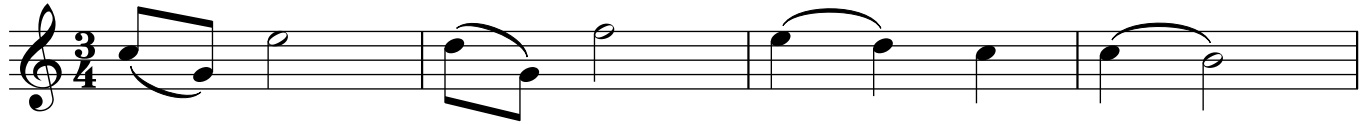

②

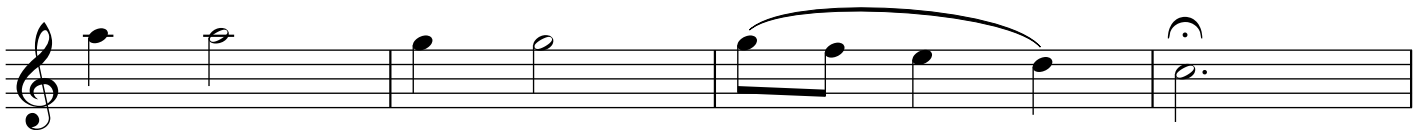
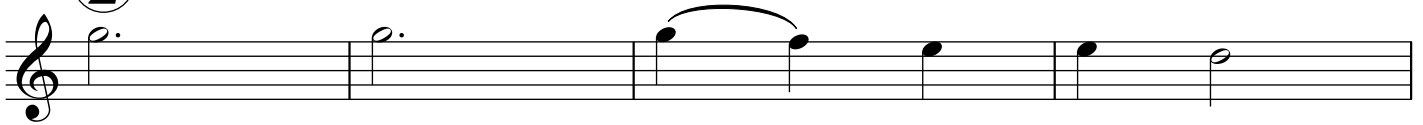

③

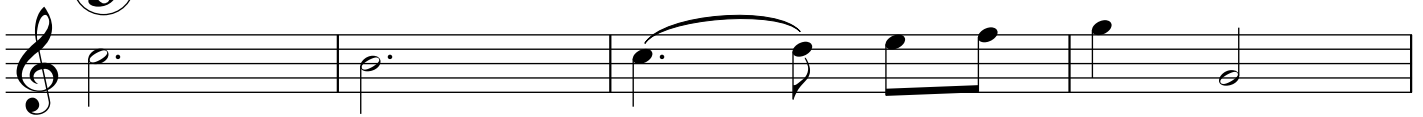

Part in F

# Dona Nobis Pacem

*Canon*

*Traditional*

①

②

③

Part in C

# Dona Nobis Pacem

*Canon*

*Traditional*

①

②

③

Part in Eb 

# Dona Nobis Pacem

*Canon*

*Traditional*

①

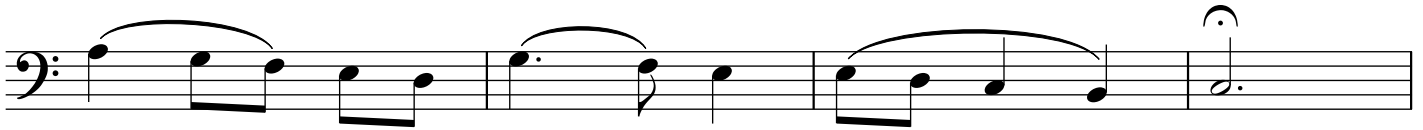
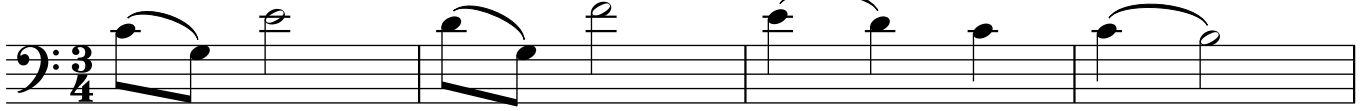

②

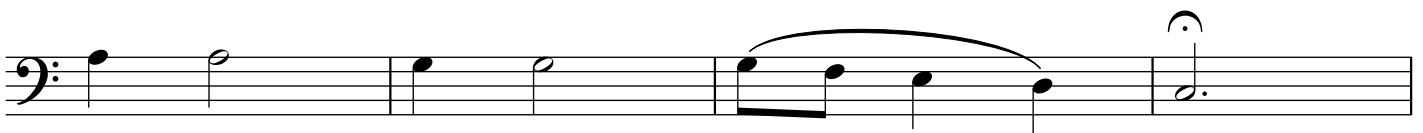
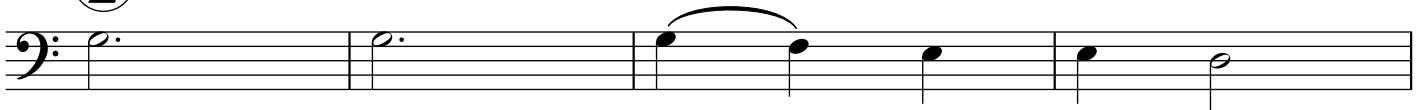

③

Part in B $\flat$  

# Dona Nobis Pacem

*Canon*

*Traditional*

①

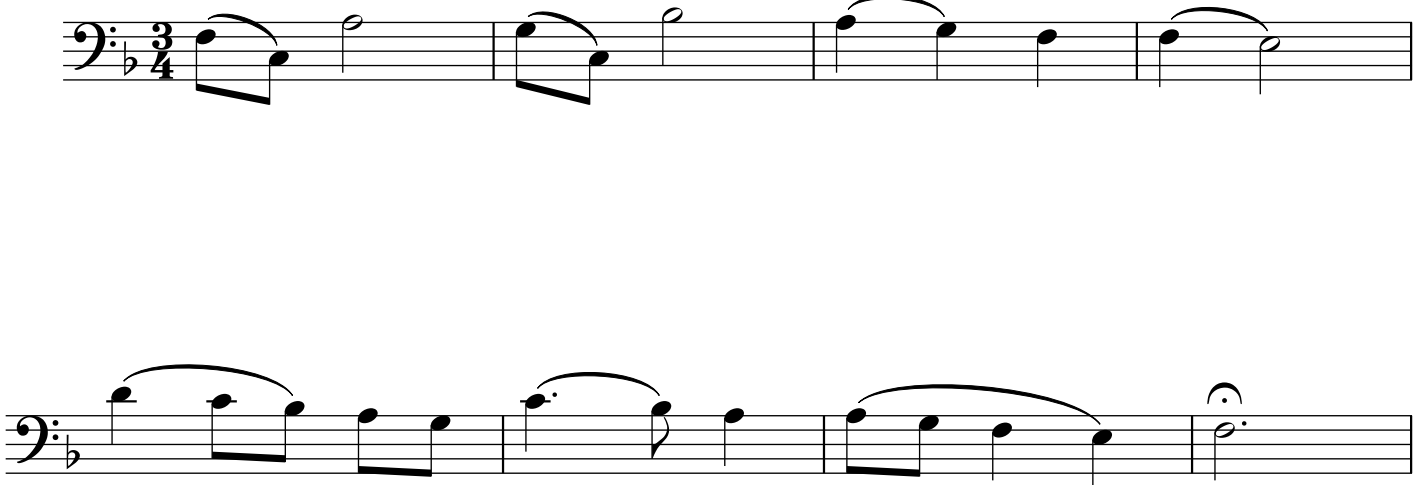

②

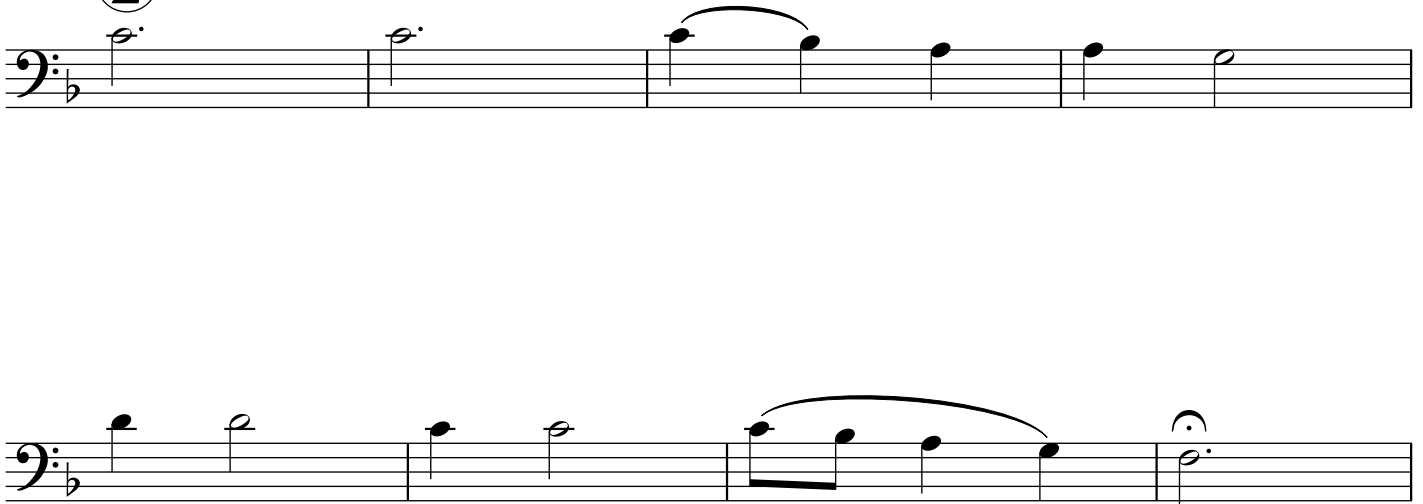

③

